

# 康樂健行-耆樂中心主辦

2026年5月12日-10月27日

(逢星期二上午9:00-10:30, 包含中途20分鐘休息時間)

步行地點: Finch/Warden附近不同社區

集合時間和地點: Bridlewood Mall, 2900 Warden Ave, Scarborough, ON

上午 8:45 在Bridlewood Mall商場 正門入口處集合

(靠近皇家銀行的那個入口)

請穿步行鞋、戴帽子, 飲用水, 保持社交距離

欲了解詳情或報名, 請致電耆樂中心: 416 493 3333 x 821 或發電郵至  
chinese@splc.ca

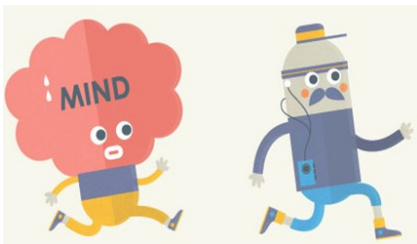

## Enjoyable Walk in Nature

May 12, 2026– October 27, 2026

( Every Tuesday Morning, 9:00am-10:30am, including 20 minutes of break )

**Walking Venue: Neighbourhood near FINCH/WARDEN**

**Meeting time and Venue:** Meet at **8:45 am** outside of the main entrance of  
Bridle wood Mall (The entrance near Royal Bank) ,2900 Warden Ave, Scarborough, ON

Please keep social distancing; wear walking shoes, hat and bring water

Pre-registration required, For registration and inquiry

Please call SPLC at 416-493-3333 ext 821 or email: chinese@splc.ca



## Senior Persons Living Connected

✉ info@splc.ca

☎ (416) 493-3333

3333 Finch Avenue East  
Scarborough, Ontario  
M1W 2R9

🌐 www.splc.ca

📘 fb.com/splcweb



Funded by  Ontario Health